



**Morrison
Maierle**
engineers • surveyors • planners • scientists

[illegible]

**OBSIDIAN MIDDLE SCHOOL
MODERNIZATION**

REDMOND SCHOOL DISTRICT

BTD SET

Sheet No. _____

Drawing Title: **ELECTRICAL OVERALL PLAN**

Date :	2026-01-30	
Revised :		Project No. _____

E0.04

A. IT IS ABSOLUTELY NECESSARY FOR ALL TRADES INVOLVED TO COORDINATE WITH EACH OTHER AND VERIFY THAT THERE ARE NO CONFLICTS IN LOCATION OF DUCTS, CONDUITS, DIFFUSERS, BOXES, AND OTHER ITEMS THROUGHOUT THIS PROJECT BEFORE FINAL PLACEMENT OF MATERIALS. ELECTRICAL CONTRACTOR IS RESPONSIBLE FOR ALL CUTTING OF FLOORS, WALLS, CEILINGS, AND PARTIAL PERIMETER WALLS FOR ALL WORK DEPICTED IN THESE DOCUMENTS. THE CONTRACTOR IS RESPONSIBLE FOR ALL PATCHING OF HOLES TO THE SATISFACTION OF THE ARCHITECT/ENGINEER.

C. LOW VOLTAGE CABLES (LIGHTING CONTROLS) ABOVE ACCESSIBLE CEILING SHALL BE SUPPORTED USING J-HOOKS AT INTERVALS NOT TO EXCEED 48" ON-CENTER.

1. CONTRACTOR TO REPLACE EXISTING CONTACTOR IN ASSOCIATED ENCLOSURE BELOW PANEL AND RECONNECT EXISTING ASSOCIATED EQUIPMENT. COORDINATE EXACT REQUIREMENTS, ASSOCIATED EQUIPMENT, AND SCHEDULING WITH OWNER AND EXISTING CONDITIONS. REFERENCE DETAILS THIS SHEET FOR ADDITIONAL INFORMATION.



2 DETAIL IMAGE - CONTACTOR
N.T.S.



3 DETAIL IMAGE - CONTACTOR PART NUMBER
N.T.S.

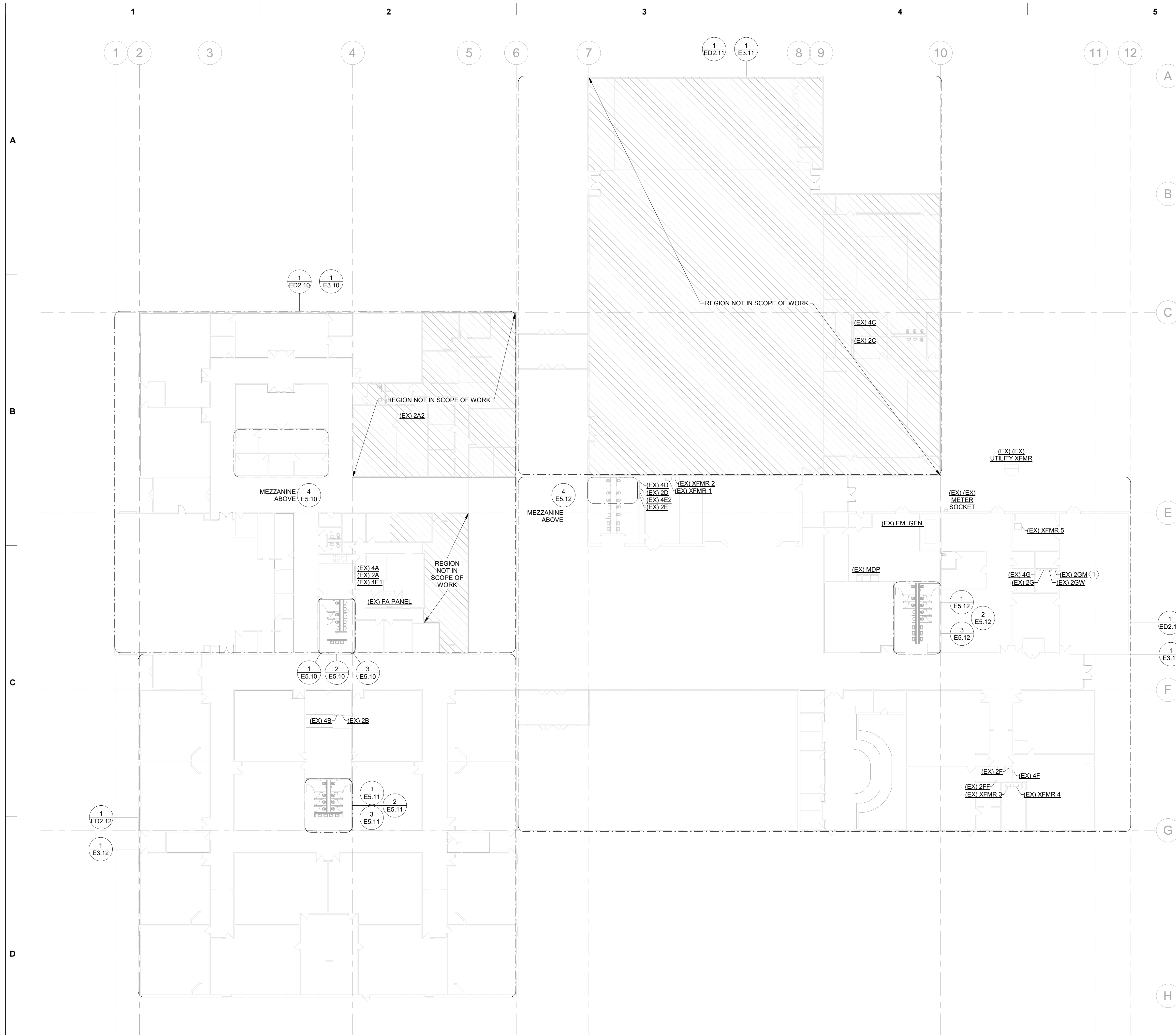

1 ELECTRICAL OVERALL POWER PLAN



**Morrison
Maierle**
engineers • survivors • planners • scientists

[illegible]

**OBSIDIAN MIDDLE SCHOOL
MODERNIZATION**

REDMOND SCHOOL DISTRICT

BID SET

g Title: **ELECTRICAL DEMOLITION
PLAN - NW QUADRANT**

Date :	2026-01-30
Revised :	Project No. 25033

Sheet No.

ED2.10

A. IT IS ABSOLUTELY NECESSARY FOR ALL TRADES INVOLVED TO COORDINATE WITH EACH OTHER AND VERIFY THAT THERE ARE NO CONFLICTS IN LOCATION OF DUCTS, CONDUITS, DIFFUSERS, BOXES, AND OTHER ITEMS THROUGHOUT THIS PROJECT BEFORE FINAL PLACEMENT OF MATERIALS.

B. EXISTING BRANCH CIRCUITS, CONDUITS, AND CABLES IN FLOOR, WALLS, CEILINGS, AND ROOFS TO PERFORM THE REQUIRED WORK DEPICTED IN THESE DOCUMENTS, THE CONTRACTOR IS RESPONSIBLE FOR ALL PATCHING OF HOLES TO THE SATISFACTION OF THE ARCHITECT/ENGINEER.

C. ALL WALL REGIONS SHOWN DASHED ARE EXISTING, TO BE DEMO'D, OR IN SOME CASES ARE EXISTING DOORWAYS TO BE WALLED IN. CONTRACTOR SHALL PROVIDE A MEANS AND MATERIALS AS REQUIRED TO MAINTAIN EXISTING BRANCH CIRCUITS TO REMAIN.

D. DASHED WALLS, EQUIPMENT, FIXTURES AND DEVICES SHOWN BLACK, OR BLACK AND DASHED ARE TO BE DEMO'D, AND ITEMS IN GRAY AND SOLID ARE EXISTING TO REMAIN, UNLESS SPECIFICALLY NOTED OTHERWISE.

E. ALL ITEMS NOTED FOR DEMO SHALL BE COMPLETELY DEMO'D, INCLUDING DISCONNECTS, CONDUIT AND CONDUCTORS BACK TO SOURCE, UNLESS SPECIFICALLY NOTED OTHERWISE.

F. DESIGN DOCUMENTS PROVIDE EXISTING CONDITIONS BASED ON AVAILABLE AS-BUILT DOCUMENTATION AND SITE OBSERVATIONS WITHIN THE PROJECT SCOPE. NOT ALL EXISTING DEVICE LOCATIONS HAVE BEEN VERIFIED AND THEREFORE SHOWN ON THESE PLANS. THE CONTRACTOR SHALL FIELD-VERIFY EXISTING CONDITIONS TO THE BEST OF THEIR CAPABILITIES PRIOR TO BID.

G. EXISTING BRANCH CIRCUITS SHALL BE RE-USED AND EXTENDED AS REQUIRED. REFERENCE LIGHTING PLANS FOR ADDITIONAL INFORMATION. CONTRACTOR SHALL FIELD VERIFY EACH ASSOCIATED BRANCH CIRCUIT AND CONDUIT THE ENGINEER HAS IDENTIFIED AS BUILT DOCUMENTATION WHERE POSSIBLE AS PART OF AREA OF WORK.

1. DEMOLISH LUMINAIRE AND EXISTING CONTROLS AS SHOWN. RETAIN EXISTING BRANCH CIRCUIT, PATHWAY, AND BACKBOX FOR REUSE. PULL CONDUCTORS BACK ABOVE CEILING, CAP, AND LABEL FOR FUTURE EXTENSION. EXISTING EMERGENCY BATTERY PACKS AND EXIT SIGNS ARE TO REMAIN. REFERENCE LIGHTING PLANS FOR ADDITIONAL INFORMATION

ELECTRICAL DEMOLITION FLOOR PLAN - NW QUADRANT

2/18/2026 7:14:57 AM

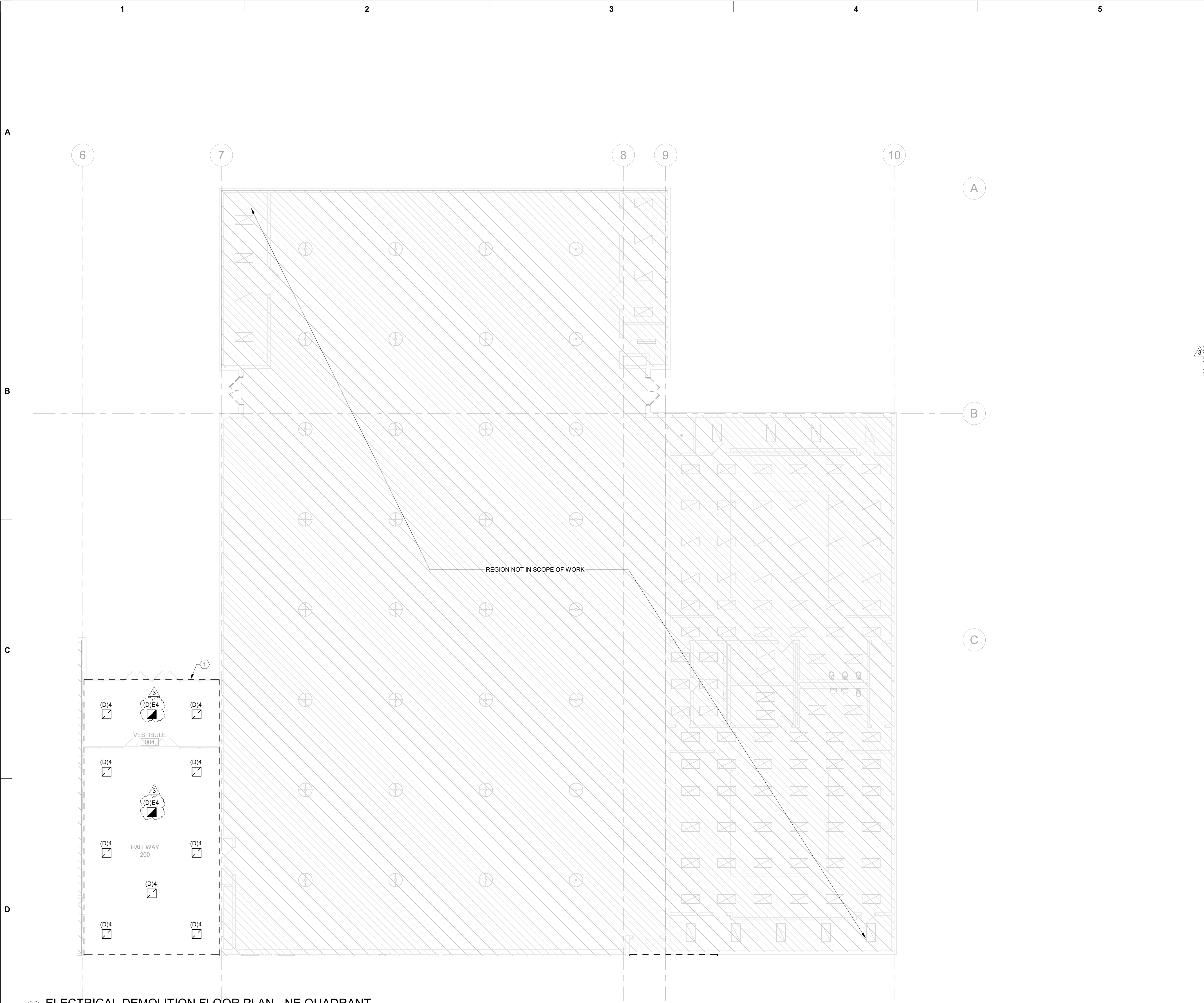

1 ELECTRICAL DEMOLITION FLOOR PLAN - NE QUADRANT
1" = 10'-0" @ FULL SIZE

sāj
Architecture

BEND
721 SW Industrial Way Ste. 130
Bend, OR 97702
(541) 330-6506

PORTLAND
329 NE Couch St. Ste. 203
Portland, OR 97232
(503) 595-0270



Morrison
Maierle

engineers • surveyors • planners • scientists

ELECTRICAL DEMO NOTES

A. IT IS ABSOLUTELY NECESSARY FOR ALL TRADES INVOLVED TO COORDINATE WITH EACH OTHER AND VERIFY THAT THERE ARE NO CONFLICTS IN LOCATION OF DUCTS, CONDUITS, DIFFUSERS, BOXES, AND OTHER ITEMS THROUGHOUT THIS PROJECT BEFORE FINAL PLACEMENT OF MATERIALS.

B. ELECTRICAL CONTRACTOR IS RESPONSIBLE FOR ALL CUTTING OF FLOORS, WALLS, CEILINGS, AND ROOFS TO PERFORM THE REQUIRED WORK DEPICTED IN THESE DOCUMENTS. THE CONTRACTOR IS RESPONSIBLE FOR ALL PATCHING OF HOLES TO THE SATISFACTION OF THE ARCHITECT/ENGINEER.

C. ALL WALL REGIONS SHOWN DASHED ARE EXISTING, TO BE DEMO'D, OR IN SOME CASES ARE EXISTING DOORWAYS TO BE WALLED IN. CONTRACTOR SHALL PROVIDE A MEANS AND MATERIALS AS REQUIRED TO MAINTAIN EXISTING BRANCH CIRCUITS TO REMAIN.

D. DASHED WALLS, EQUIPMENT, FIXTURES AND DEVICES SHOWN BLACK, OR BLACK AND DASHED ARE EXISTING FOR DEMO, AND ITEMS IN GRAY AND SOLID ARE EXISTING TO REMAIN, UNLESS SPECIFICALLY NOTED OTHERWISE.

E. ALL ITEMS NOTED FOR DEMO SHALL BE COMPLETELY DEMO'D, INCLUDING DISCONNECTS, CONDUIT AND CONDUCTORS BACK TO SOURCE, UNLESS SPECIFICALLY NOTED OTHERWISE.

F. DESIGN DOCUMENTS PROVIDE EXISTING CONDITIONS BASED ON AVAILABLE AS-BUILT DOCUMENTATION AND SITE OBSERVATIONS WITHIN THE PROJECT SCOPE. NOT ALL EXISTING DEVICE LOCATIONS HAVE BEEN VERIFIED AND THEREFORE SHOWN ON THESE PLANS. THE CONTRACTOR SHALL FIELD-VERIFY EXISTING CONDITIONS TO THE BEST OF THEIR CAPABILITIES PRIOR TO BID.

G. EXISTING BRANCH CIRCUITS SHALL BE RE-USED AND EXTENDED AS REQUIRED. REFERENCE LIGHTING PLANS FOR ADDITIONAL INFORMATION. CONTRACTOR SHALL FIELD VERIFY EACH ASSOCIATED BRACH CIRCUIT AND PROVIDE THE ENGINEER WITH UPDATED AS BUILT DOCUMENTATION WHERE POSSIBLE AS PART OF AREA OF WORK.

#

KEY NOTES:

1. DEMOLISH LUMINAIRE AND EXISTING CONTROLS AS SHOWN. RETAIN EXISTING BRANCH CIRCUIT, PATHWAY, AND BACKBOX FOR REUSE. PULL CONDUCTORS BACK ABOVE CEILING, CAP, AND LABEL FOR FUTURE EXTENSION. EXISTING EMERGENCY BATTERY PACKS AND EXIT SIGNS ARE TO REMAIN. REFERENCE LIGHTING PLANS FOR ADDITIONAL INFORMATION.

DRAWING REVISIONS

#	Date	Description
3	02/18/2026	ADDENDUM #2

OBSIDIAN MIDDLE SCHOOL
MODERNIZATION
REDMOND SCHOOL DISTRICT
BID SET

Electrical Demolition
Plan - NE Quadrant

Date : 2026-01-30

Revised :

Project No. 25033

Sheet No. ED2.11

© 2025 SĀJ Architecture, LLC

[illegible]

BID SET

REDMOND SCHOOL DISTRICT

MODERNIZATION

SUBSIDIAN MIDDLE SCHOOL

2026-01-30	
	Project No. 25033

Sheet No.

ED2.12

IT IS ABSOLUTELY NECESSARY FOR ALL TRADES INVOLVED TO COORDINATE WITH EACH OTHER AND VERIFY THAT THERE ARE NO CONFLICTS IN LOCATION OF DUCTS, CONDUITS, DIFFUSERS, BOXES, AND OTHER ITEMS WITHIN THE PROJECT. THIS PROJECT WILL BE CONDUCTED AS FOLLOWS:

- A. ELECTRICAL CONTRACTOR IS RESPONSIBLE FOR ALL CUTTING OF FLOORS, WALLS, CEILINGS, AND ROOFS TO PERFORM THE REQUIRED WORK DEPICTED IN THESE DOCUMENTS. THE CONTRACTOR IS RESPONSIBLE FOR ALL PATCHING OF HOLES TO THE SATISFACTION OF THE ARCHITECT/ENGINEER.
- C. ALL WALL REGIONS SHOWN DASHED ARE EXISTING, TO BE DEMOD, OR IN SOME CASES ARE EXISTING DOORWAYS TO BE WALLED IN. CONTRACTOR SHALL PROVIDE A MEANS AND MATERIALS AS REQUIRED TO MAINTAIN STRUCTURAL INTEGRITY OF THE BUILDING.
- D. DASHED WALLS, EQUIPMENT, AND FIGURES AND DEVICES SHOWN BLACK, OR BLACK AND DASHED ARE EXISTING FOR FLOOR, AND ITEMS IN GRAY AND SOLID ARE EXISTING TO REMAIN, UNLESS SPECIFICALLY NOTED OTHERWISE. ALL ITEMS NOTED FOR DEMO SHALL BE COMPLETELY DEMOD, INCLUDING ALL CONDUIT, CONDUIT RACE PLANS, THE CONTRACTOR SHALL FIELD VERIFY EXISTING CONDITIONS TO THE BEST OF THEIR CAPABILITIES PRIOR TO BID.
- G. EXISTING BRANCH CIRCUITS SHALL BE RE-USED AND EXTENDED AS REQUIRED. REFERENCE LIGHTING PLANS FOR ADDITIONAL INFORMATION CONCERNING EXISTING LIGHTING. THE CONTRACTOR SHALL FIELD VERIFY EXISTING CONDITIONS TO THE BEST OF THEIR CAPABILITIES PRIOR TO BID.

NOT ALL EXISTING DEVICE LOCATIONS HAVE BEEN VERIFIED AND THEREFORE SHOWN ON EXISTING PLANS. THE CONTRACTOR SHALL FIELD VERIFY EXISTING CONDITIONS TO THE BEST OF THEIR CAPABILITIES PRIOR TO BID.

EXISTING BRANCH CIRCUITS SHALL BE RE-USED AND EXTENDED AS REQUIRED. REFERENCE LIGHTING PLANS FOR ADDITIONAL INFORMATION CONCERNING EXISTING LIGHTING. THE CONTRACTOR SHALL FIELD VERIFY EXISTING CONDITIONS TO THE BEST OF THEIR CAPABILITIES PRIOR TO BID.

PROVIDE THE ENGINEER WITH UPDATED AS-BUILT DOCUMENTATION WHERE POSSIBLE AS PART OF AREA OF WORK.

1. DEMOLISH LUMINAIRE AND EXISTING CONTROLS AS SHOWN. RETAIN EXISTING BRANCH CIRCUIT, PATHWAY, AND BACKBOX FOR REUSE. PULL CONDUCTORS BACK ABOVE CEILING, CAP, AND LABEL FOR FUTURE EXTENSION. EXISTING EMERGENCY BATTERY PACKS AND EXIT SIGNS ARE TO REMAIN. REFERENCE LIGHTING PLANS FOR ADDITIONAL INFORMATION.

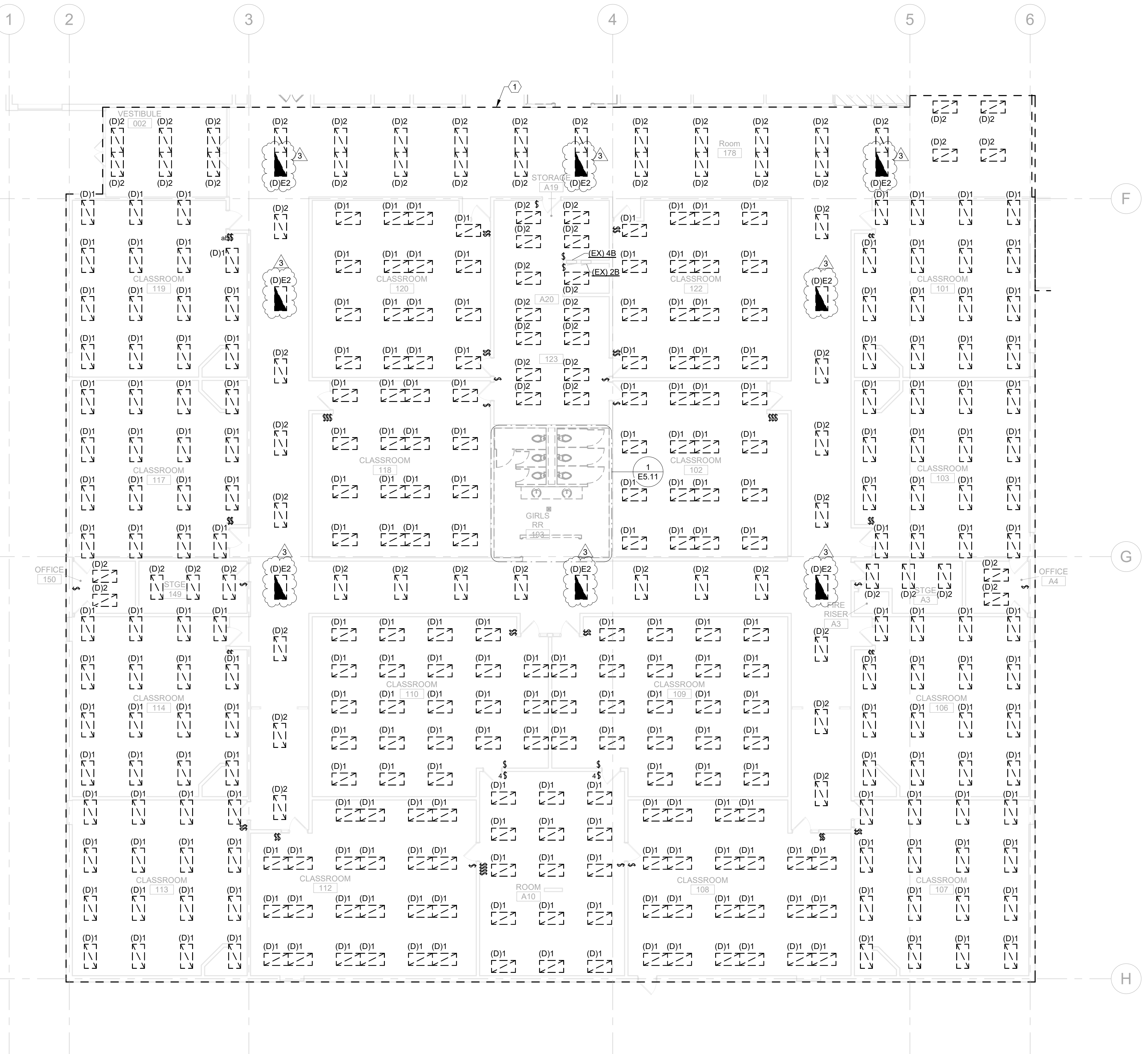

1 ELECTRICAL DEMOLITION FLOOR PLAN - SW QUADRANT
1" = 10'-0" @ FULL SIZE

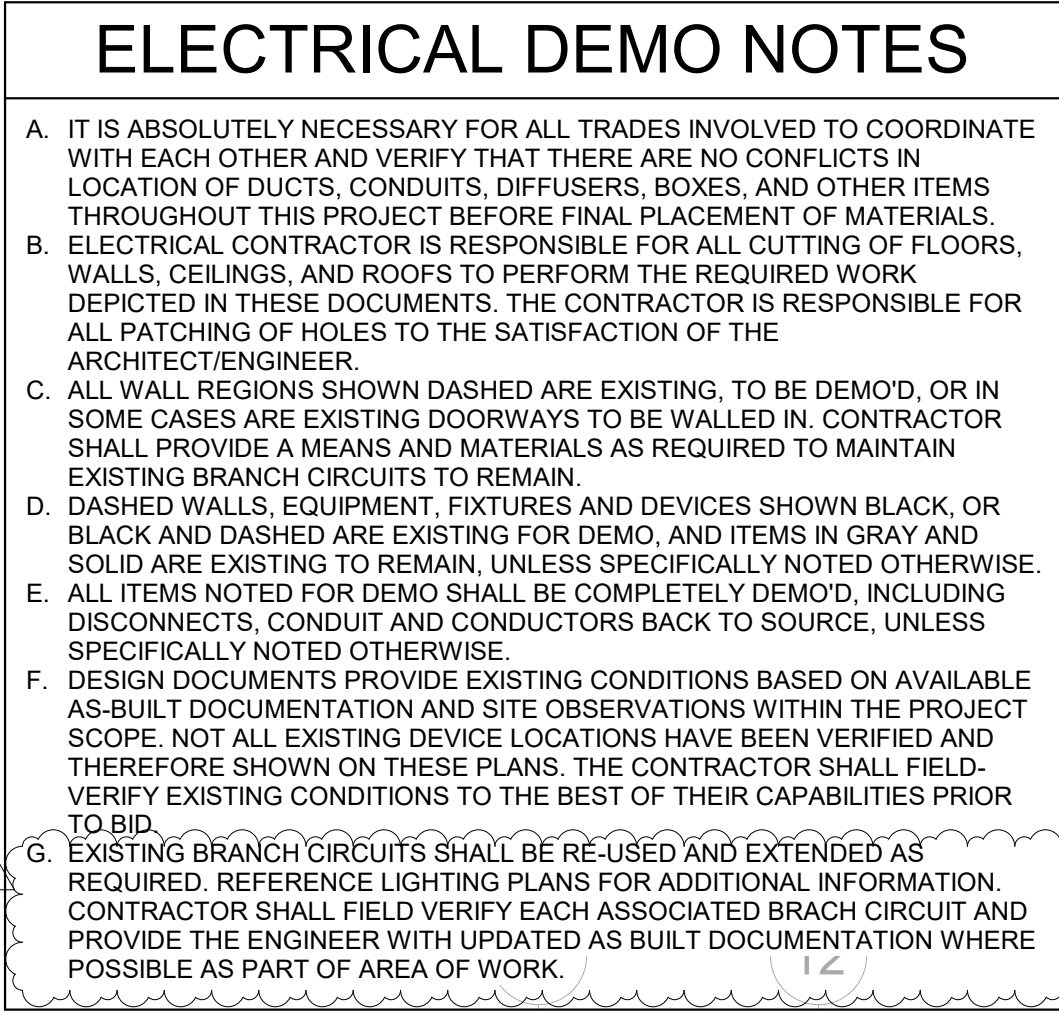

Drawing Title: ELECTRICAL DEMOLITION PLAN - SE QUADRANT	
Date : 2026-01-30	Project No. 25033
Revised :	

Sheet No.

ED2.13